

# WEST MAIN STREET

100' WIDE

## PLAT OF SURVEY

-OF-

THE NORTH 184 FEET OF THE EAST 1/2 OF LOT 1, BLOCK 2, E.D. PHILLIP'S SUBDIVISION, EXCEPTING THE SOUTH 63 FEET THEREOF, LOCATED IN THE CITY OF LAKE GENEVA, COUNTY OF WALWORTH AND STATE OF WISCONSIN.

SURVEY FOR: BEAR REALTY  
SURVEY LOCATION: 204 WEST MAIN ST.

EAST

STREET

66' WIDE

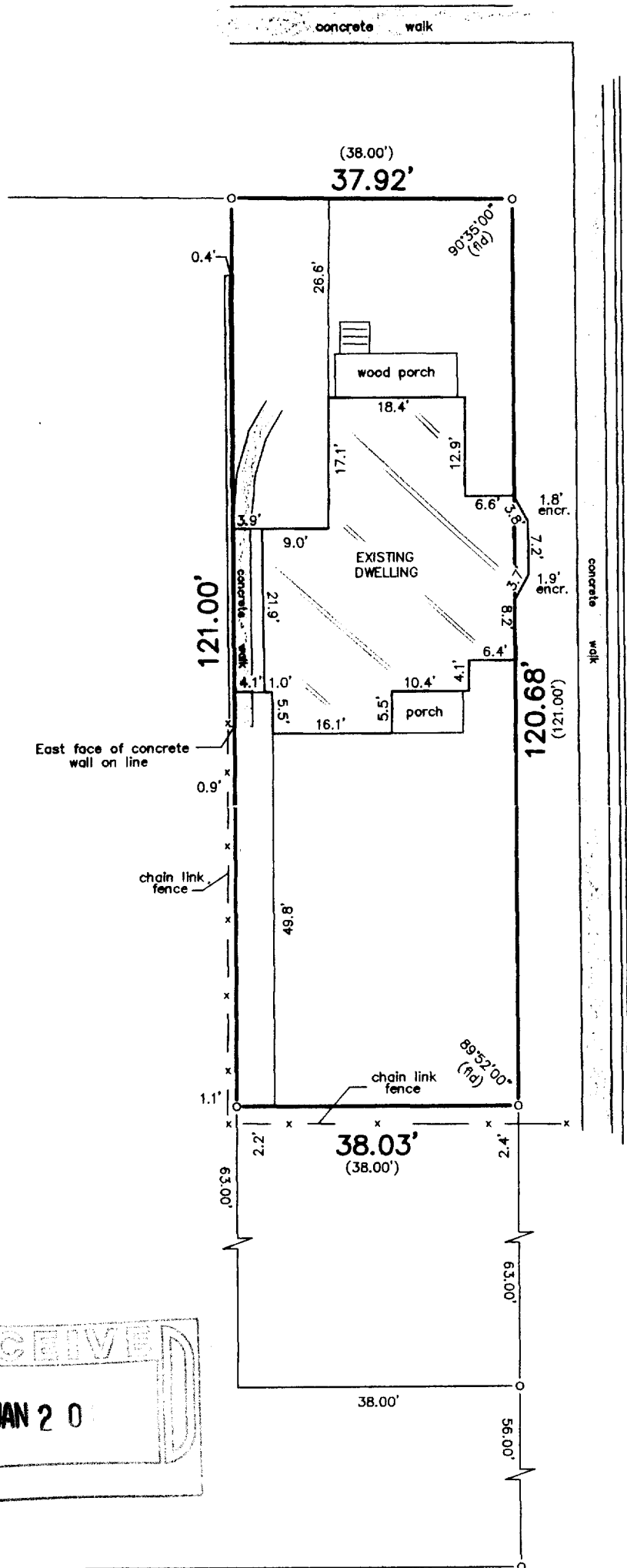

SCALE: 1" = 20'

### LEGEND

○ FOUND IRON PIPE

"I hereby certify that I have surveyed the above described property and that the above map is a correct representation thereof and shows the size and location of the property, its exterior boundaries, the location of all visible structures and dimensions of all principal buildings thereon, boundary fences, apparent easements, roadways and encroachments, if any."

"This survey is made for the use of the present owners of the property, and those who purchase, mortgage, or guarantee the title thereto within one year from date hereof."



THIS IS NOT AN ORIGINAL PRINT  
UNLESS THIS SEAL IS RED.

*Franklin J. Lehman*  
FRANKLIN J. LEHMAN S-2211

DEC. 22, 2004  
DATE

6669  
JOB NUMBER

B.W. SURVEYING, INC.

LAND SURVEYS  
MAPPING AND PLANNING  
412 N. PINE STREET  
BURLINGTON, WI 53105  
(262)-767-0225

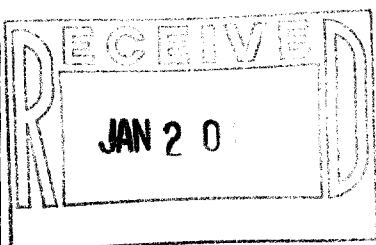
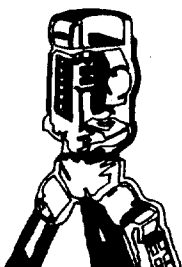

ZPI-7

007-2230